

Το κλειδί του φα Der f-Schlüssel

Δημήτρης Θεολογίτης
Dimitris Theologitis

Ασκήσεις
Übungen

-Σχεδιάσε το κλειδί του φα, όπως στο παράδειγμα.
-Male den f-Schlüssel wie es in dem Beispiel gezeigt wird.

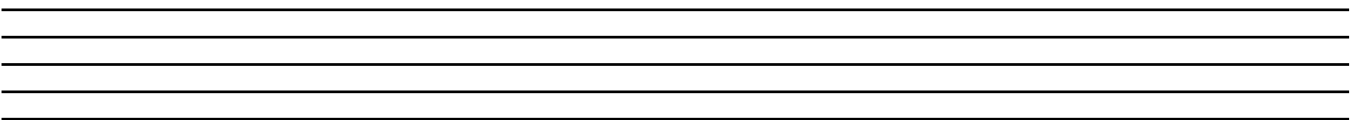
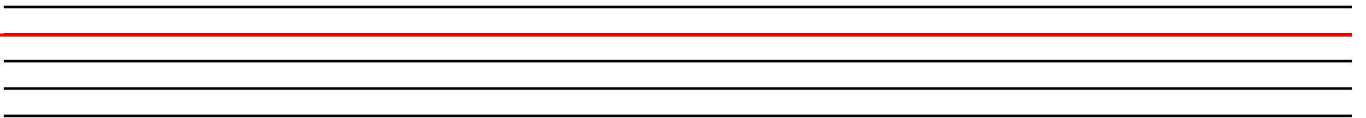

-Σχεδιάσε κλειδιά του φα!
-Male f-Schlüssel!

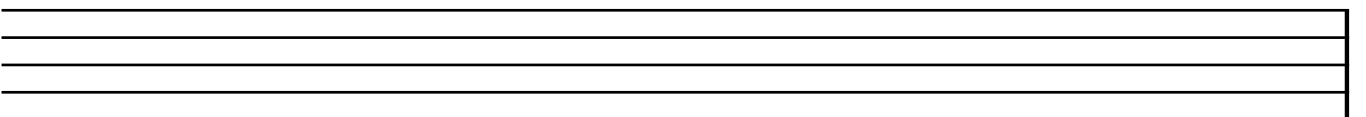
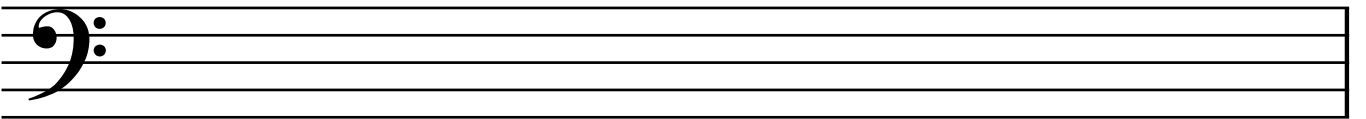

-Ονόμασε τις νότες!
-Benenne die Noten!

Row of nine empty square boxes for labeling.

Row of seven empty square boxes for labeling.

Row of eight empty square boxes for labeling.

